

Catene «FLEYER»

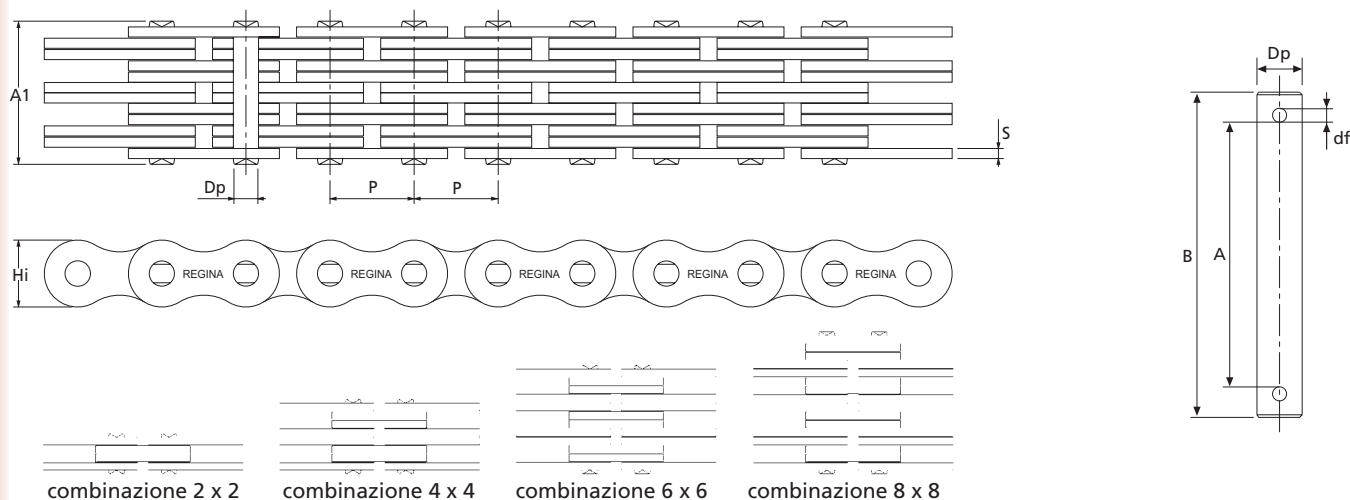

Serie EUROPEA - UNI

Perni d'attacco

Catena numero	comb.	passo	diam. max perno	altezza max piastra	spessore piastre	largh. perno ribad.	carico minimo di rottura daN	peso netto al m Kg	luce interna fori	lunghezza perno	diam. perno	diam. foro
		P mm	Dp mm	Hi mm	S mm	A1 mm			A mm	B mm	Dp mm	df mm
DF 822	2 x 2	8,000	3,35	7,20	0,95	6,10	600	0,17	8,00	14,00	3,35	1,00
DF 844	4 x 4	8,000	3,35	7,20	0,95	10,30	1.300	0,33	12,10	18,10	3,35	1,00
UF 922	2 x 2	9,525	3,59	7,25	1,30	8,00	930	0,22	11,45	17,55	3,59	1,25
UF 923	2 x 3	9,525	3,59	7,25	1,30	9,15	930	0,28	-	-	-	-
UF 944	4 x 4	9,525	3,59	7,25	1,30	12,80	1.850	0,42	17,05	23,15	3,59	1,25
UF 944 R	4 x 4	9,525	3,59	7,90	1,57	14,90	2.610	0,52	-	-	-	-
UF 966	6 x 6	9,525	3,59	7,25	1,30	18,50	2.780	0,62	24,35	30,45	3,59	1,25
UF 966 R	6 x 6	9,525	3,59	7,90	1,57	21,50	3.980	0,77	-	-	-	-
UF 988	8 x 8	9,525	3,59	7,25	1,30	24,00	3.680	0,82	29,55	35,65	3,59	1,25
UF 1222	2 x 2	12,700	4,45	11,00	1,43	7,90	1.790	0,39	11,45	17,55	4,45	1,50
UF 1244	4 x 4	12,700	4,45	11,00	1,43	13,90	3.560	0,74	17,05	23,15	4,45	1,50
UF 1244 R	4 x 4	12,700	4,45	11,00	1,67	16,35	4.130	0,84	20,65	27,15	4,45	1,50
UF 1266	6 x 6	12,700	4,45	11,00	1,43	19,90	5.370	1,10	24,35	30,45	4,45	1,50
UF 1288	8 x 8	12,700	4,45	11,00	1,43	25,90	7.120	1,47	29,55	35,65	4,45	1,50
UF 1522	2 x 2	15,875	5,09	12,95	1,59	8,90	2.460	0,53	14,45	21,65	5,09	1,50
UF 1544	4 x 4	15,875	5,09	12,95	1,59	16,00	4.940	1,00	21,20	30,15	5,09	1,50
UF 1566	6 x 6	15,875	5,09	12,95	1,59	22,70	7.450	1,45	31,45	38,65	5,09	1,50
UF 1588	8 x 8	15,875	5,09	12,95	1,59	29,30	9.880	2,05	38,05	45,25	5,09	1,50
LL 1222	2 x 2	19,050	5,68	15,00	1,79	10,10	3.090	0,63	9,10	18,70	5,68	2,50
LL 1244	4 x 4	19,050	5,68	15,00	1,79	17,90	6.180	1,25	16,80	26,40	5,68	2,50
LL 1266	6 x 6	19,050	5,68	15,00	1,79	25,70	9.270	1,86	24,55	34,15	5,68	2,50
LL 1288	8 x 8	19,050	5,68	15,00	1,79	33,50	11.770	2,48	32,30	41,90	5,68	2,50
LL 1210	10 x 10	19,050	5,68	15,00	1,79	41,10	14.710	3,09	40,05	49,65	5,68	2,50
LL 1622	2 x 2	25,400	8,25	21,00	3,10	16,60	6.470	1,48	14,45	24,85	8,25	2,50
LL 1644	4 x 4	25,400	8,25	21,00	3,10	29,50	12.940	2,91	27,55	37,95	8,25	2,50
LL 1666	6 x 6	25,400	8,25	21,00	3,10	42,40	21.180	4,34	40,25	50,65	8,25	2,50
LL 1688	8 x 8	25,400	8,25	21,00	3,10	55,40	25.500	5,77	53,25	63,65	8,25	2,50
LL 2022	2 x 2	31,750	10,15	26,00	3,50	19,00	9.810	2,00	-	-	-	-
LL 2044	4 x 4	31,750	10,15	26,00	3,50	34,00	19.610	3,90	30,75	42,65	10,15	3,00
LL 2066	6 x 6	31,750	10,15	26,00	3,50	49,00	29.420	5,81	45,75	57,65	10,15	3,00
LL 2088	8 x 8	31,750	10,15	26,00	3,50	63,90	38.250	7,72	60,75	72,65	10,15	3,00
LL 2422	2 x 2	38,100	14,54	33,40	5,10	25,80	17.980	4,17	-	-	-	-
LL 2444	4 x 4	38,100	14,54	33,40	5,10	46,70	35.960	8,17	43,55	59,15	14,54	4,00
LL 2466	6 x 6	38,100	14,54	33,40	5,10	67,80	53.940	12,18	64,55	80,15	14,54	4,00
LL 2488	8 x 8	38,100	14,54	33,40	5,10	88,80	70.610	16,19	85,55	101,15	14,54	4,00
LL 2822	2 x 2	44,450	15,81	36,00	6,35	31,10	21.970	5,50	-	-	-	-
LL 2844	4 x 4	44,450	15,81	36,00	6,35	57,10	43.930	10,81	53,55	74,15	15,81	5,00
LL 2866	6 x 6	44,450	15,81	36,00	6,35	83,10	65.900	16,14	79,55	100,15	15,81	5,00
LL 2888	8 x 8	44,450	15,81	36,00	6,35	109,10	86.300	21,46	105,55	126,15	15,81	5,00
LL 3222	2 x 2	50,800	17,75	41,00	6,27	31,70	27.500	6,15	-	-	-	-
LL 3244	4 x 4	50,800	17,75	41,00	6,27	57,70	55.000	12,10	53,55	74,15	17,75	5,00
LL 3266	6 x 6	50,800	17,75	41,00	6,27	83,70	82.500	18,04	79,55	100,15	17,75	5,00
LL 3288	8 x 8	50,800	17,75	41,00	6,27	109,70	11.000	24,00	105,55	126,15	17,75	5,00

Catene «FLEYER»

...segue

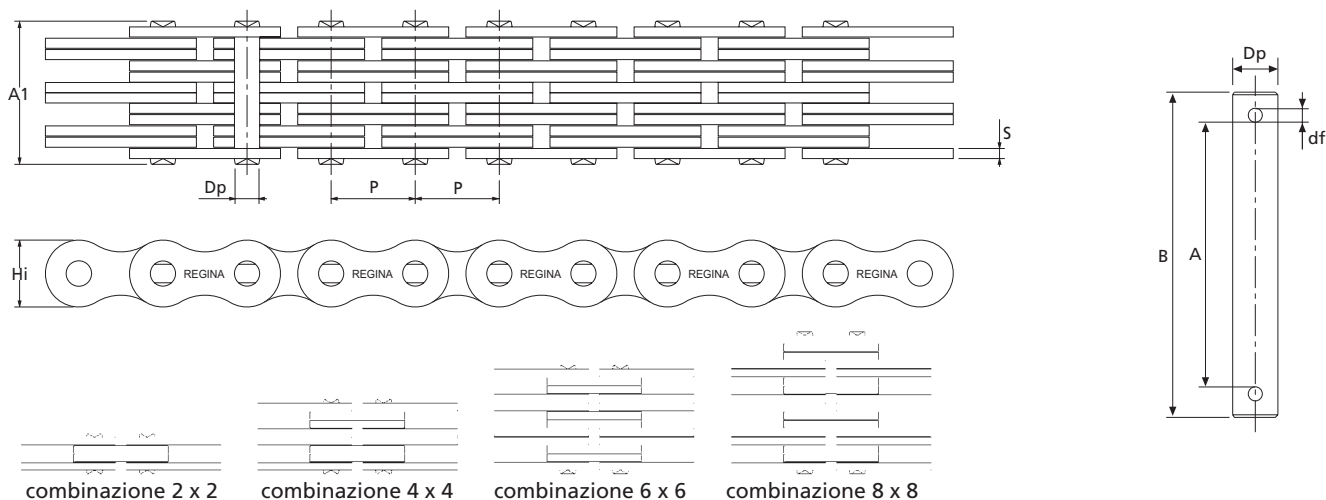

Serie AMERICANA - ASA

Perni d'attacco

Catena numero	comb.	passo	diam. max perno	altezza max piastra	spessore piastre	largh. perno ribad.	carico minimo di rottura	peso netto al m	luce interna fori	lunghezza perno	diam. perno	diam. foro
		P mm	Dp mm	Hi mm	S mm	A1 mm	daN	Kg	A mm	B mm	Dp mm	df mm
AL 422	2 x 2	12,700	3,97	10,30	1,57	8,50	1.710	0,35	11,45	17,55	3,97	1,5
AL 444	4 x 4	12,700	3,97	10,30	1,57	14,90	3.420	0,69	17,95	24,05	3,97	1,5
AL 466	6 x 6	12,700	3,97	10,30	1,57	21,40	5.130	1,02	24,35	30,45	3,97	1,5
AL 522	2 x 2	15,875	5,09	12,83	2,04	10,60	2.790	0,64	14,45	21,65	5,09	1,5
AL 544	4 x 4	15,875	5,09	12,83	2,04	19,10	5.580	1,25	21,20	30,15	5,09	1,5
AL 566	6 x 6	15,875	5,09	12,83	2,04	27,30	8.370	1,86	31,45	38,65	5,09	1,5
AL 622	2 x 2	19,050	5,95	15,50	2,40	12,65	3.340	0,77	11,45	21,15	5,95	2,5
AL 643	4 x 3	19,050	5,95	15,50	2,40	20,25	5.010	1,38	-	-	-	-
AL 644	4 x 4	19,050	5,95	15,50	2,40	22,40	6.680	1,77	22,55	32,15	5,95	2,5
AL 666	6 x 6	19,050	5,95	15,50	2,40	32,30	10.020	2,26	32,15	42,15	5,95	2,5
AL 688	8 x 8	19,050	5,95	15,50	2,40	42,25	16.800	2,99	43,55	53,55	5,95	2,5
AL 822	2 x 2	25,400	7,93	20,60	3,25	17,15	6.130	1,49	14,65	25,15	7,93	2,5
AL 844	4 x 4	25,400	7,93	20,60	3,25	30,75	12.260	2,80	29,25	38,85	7,93	3,0
AL 866	6 x 6	25,400	7,93	20,60	3,25	44,15	18.390	4,10	41,55	52,65	7,93	3,0
AL 866 E	6 x 6	25,400	7,93	20,60	3,25	44,15	21.180	4,10	-	-	-	-
AL 888	8 x 8	25,400	7,93	20,60	3,25	57,75	24.520	5,35	54,15	64,65	7,93	2,5
AL 1022	2 x 2	31,750	9,51	25,40	3,90	20,95	8.450	2,52	17,85	30,15	9,51	3,0
AL 1044	4 x 4	31,750	9,51	25,40	3,90	37,65	16.900	4,95	33,65	46,15	9,51	3,0
AL 1056	5 x 6	31,750	9,51	25,40	3,90	49,95	16.900	6,75	-	-	-	-
AL 1066	6 x 6	31,750	9,51	25,40	3,90	54,05	31.380	7,35	51,15	63,15	9,51	3,0
AL 1088	8 x 8	31,750	9,51	25,40	3,90	70,65	33.800	9,68	67,55	80,15	9,51	3,0
AL 1222	2 x 2	38,100	11,11	31,00	4,70	24,45	12.010	3,48	21,05	35,15	11,11	4,0
AL 1244	4 x 4	38,100	11,11	31,00	4,70	44,35	24.020	6,90	41,65	56,15	11,11	4,0
AL 1266	6 x 6	38,100	11,11	31,00	4,70	64,15	36.030	10,30	60,65	75,15	11,11	4,0
AL 1288	8 x 8	38,100	11,11	31,00	4,70	83,75	48.040	13,60	80,35	95,15	11,11	4,0
AL 1422	2 x 2	44,450	12,68	36,00	5,57	28,35	15.120	4,79	-	-	-	-
AL 1444	4 x 4	44,450	12,68	36,00	5,57	51,85	30.240	9,45	47,95	62,15	12,68	4,0
AL 1466	6 x 6	44,450	12,68	36,00	5,57	75,25	45.360	14,10	70,95	85,15	12,68	4,0
AL 1488	8 x 8	44,450	12,68	36,00	5,57	98,25	60.480	18,70	93,55	108,15	12,68	4,0
AL 1622	2 x 2	50,800	14,28	41,00	6,27	31,95	19.130	5,98	-	-	-	-
AL 1644	4 x 4	50,800	14,28	41,00	6,27	58,55	38.260	11,70	54,35	71,15	14,28	5,0
AL 1666	6 x 6	50,800	14,28	41,00	6,27	85,35	57.390	17,40	81,35	98,15	14,28	5,0
AL 1688	8 x 8	50,800	14,28	41,00	6,27	111,55	76.520	23,10	108,35	125,1	14,28	5,0



Catene per sollevamento

Catene «FLEYER»

...segue

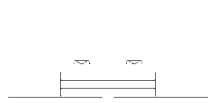
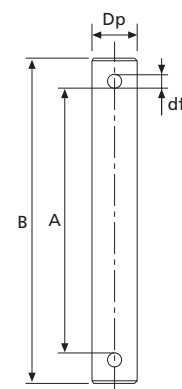
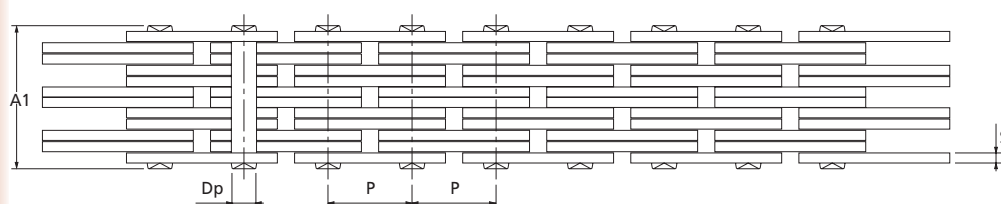

combinazione 2 x 3

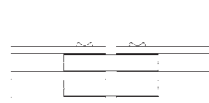

combinazione 3 x 4

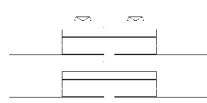

combinazione 4 x 6

Serie AMERICANA - ASA

Perni d'attacco

Catena numero	comb.	passo	diam. max perno	altezza max piastra	spessore piastre	largh. perno ribad.	carico minimo di rottura	peso netto al m	luce interna fori	lunghezza perno	diam. perno	diam. foro
		P mm	Dp mm	Hi mm	S mm	A1 mm	daN	Kg	A mm	B mm	Dp mm	df mm
BL 423	2 x 3	12,700	5,09	11,65	2,04	12,50	2.650	0,76	16,45	23,65	5,09	1,5
BL 434	3 x 4	12,700	5,09	11,65	2,04	16,40	3.970	1,05	20,55	27,75	5,09	1,5
BL 446	4 x 6	12,700	5,09	11,65	2,04	22,70	5.300	1,51	24,45	30,65	5,09	1,5
BL 523	2 x 3	15,875	5,95	14,75	2,40	14,40	3.890	1,18	19,25	28,45	5,95	2,0
BL 534	3 x 4	15,875	5,95	14,75	2,40	19,40	6.230	1,61	24,05	33,25	5,95	2,0
BL 546	4 x 6	15,875	5,95	14,75	2,40	26,80	7.780	2,30	31,65	40,65	5,95	2,0
BL 623	2 x 3	19,050	7,93	18,00	3,25	20,70	4.890	1,81	22,55	33,15	7,93	2,5
BL 634	3 x 4	19,050	7,93	18,00	3,25	27,40	9.615	2,52	25,75	36,15	7,93	2,5
BL 646	4 x 6	19,050	7,93	18,00	3,25	37,50	12.950	3,55	38,45	49,15	7,93	2,5
BL 666	6 x 6	19,050	7,93	18,00	3,25	44,15	14.670	4,22	41,55	52,65	7,93	3,0
BL 823	2 x 3	25,400	9,51	24,00	3,95	25,15	9.800	3,08	22,55	34,15	9,51	3,0
BL 834	3 x 4	25,400	9,51	24,00	3,95	33,55	14.710	4,27	33,65	45,15	9,51	3,0
BL 846	4 x 6	25,400	9,51	24,00	3,95	46,00	20.110	6,05	43,25	55,15	9,51	3,0
BL 866	6 x 6	25,400	9,51	24,00	3,95	54,05	25.350	7,20	51,15	63,15	9,51	3,0
BL 1023	2 x 3	31,750	11,11	29,60	4,70	29,70	11.570	4,37	25,75	40,15	11,11	4,0
BL 1034	3 x 4	31,750	11,11	29,60	4,70	39,40	24.385	6,07	35,25	49,15	11,11	4,0
BL 1046	4 x 6	31,750	11,11	29,60	4,70	54,15	30.540	8,60	51,15	65,15	11,11	4,0
BL 1066	6 x 6	31,750	11,11	29,60	4,70	64,15	40.920	9,72	60,65	75,15	11,11	4,0
BL 1223	2 x 3	38,100	12,68	36,00	5,57	34,50	15.120	6,17	30,55	45,15	12,68	4,0
BL 1234	3 x 4	38,100	12,68	36,00	5,57	45,95	24.470	8,55	41,65	56,15	12,68	4,0
BL 1244	4 x 4	38,100	12,68	36,00	5,57	51,55	30.240	9,72	47,95	62,15	12,68	4,0
BL 1246	4 x 6	38,100	12,68	36,00	5,57	63,50	37.140	12,10	59,05	74,15	12,68	4,0
BL 1266	6 x 6	38,100	12,68	36,00	5,57	75,25	47.100	14,40	70,95	85,15	12,68	4,0
BL 1268	6 x 8	38,100	12,68	36,00	5,57	86,35	48.940	16,55	-	-	-	-
BL 1288	8 x 8	38,100	12,68	36,00	5,57	98,25	60.480	18,64	93,55	108,15	12,68	4,0
BL 1423	2 x 3	44,450	14,28	42,00	6,27	39,00	19.130	8,10	35,25	52,15	14,28	5,0
BL 1434	3 x 4	44,450	14,28	42,00	6,27	52,00	31.580	11,20	47,95	65,15	14,28	5,0
BL 1444	4 x 4	44,450	14,28	42,00	6,27	58,55	38.285	12,70	54,35	71,15	14,28	5,0
BL 1446	4 x 6	44,450	14,28	42,00	6,27	71,95	43.145	15,80	67,05	84,15	14,28	5,0
BL 1466	6 x 6	44,450	14,28	42,00	6,27	85,35	53.935	18,84	81,35	98,15	14,28	5,0
BL 1488	8 x 8	44,450	14,28	42,00	6,27	111,55	76.570	25,00	108,35	125,10	14,28	5,0
BL 1623	2 x 3	50,800	17,46	48,00	7,17	43,85	28.910	10,00	40,05	60,15	17,46	5,0
BL 1634	3 x 4	50,800	17,46	48,00	7,17	58,30	44.040	13,90	54,35	75,15	17,46	5,0
BL 1646	4 x 6	50,800	17,46	48,00	7,17	80,60	57.830	19,80	76,55	97,15	17,46	5,0
BL 1666	6 x 6	50,800	17,46	48,00	7,17	94,35	86.740	23,90	89,35	110,15	17,46	5,0
BL 1666 E	6 x 6	50,800	17,46	48,00	7,17	94,35	101.005	23,90	-	-	-	-
BL 1668	6 x 8	50,800	17,46	48,00	7,17	109,00	86.740	27,60	104,55	125,15	17,46	5,0
BL 1688	8 x 8	50,800	17,46	48,00	7,17	124,35	115.650	31,50	119,55	140,15	17,46	5,0
BL 1688 E	8 x 8	50,800	17,46	48,00	7,17	124,35	134.835	31,50	-	-	-	-

Dati non impegnativi