

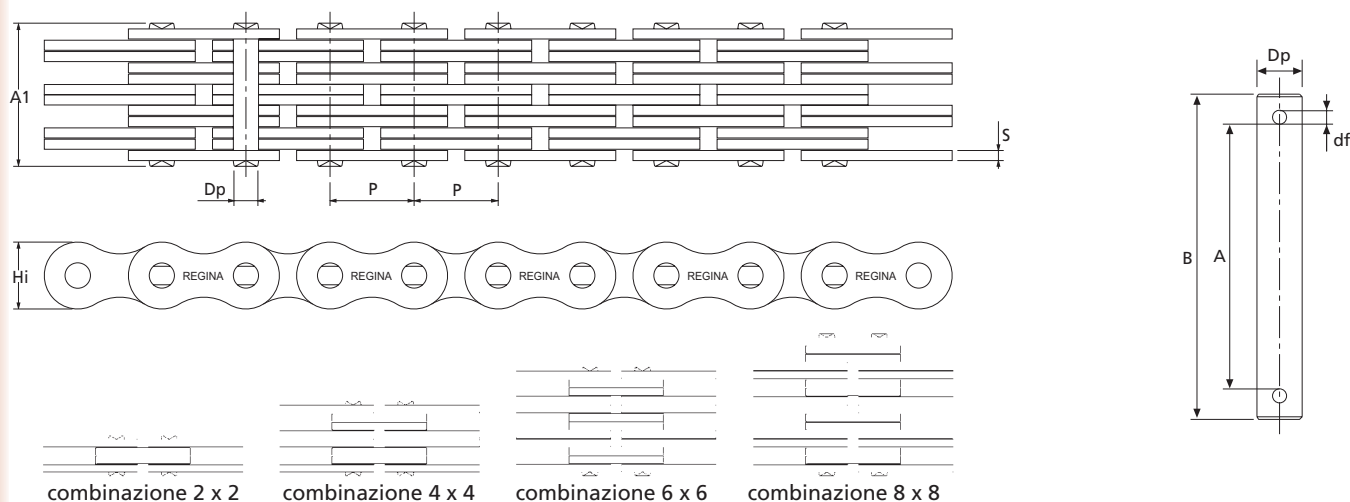

# Catene per sollevamento

## Catene «FLEYER»



### Serie EUROPEA - UNI

### Perni d'attacco

| Catena numero | comb.   | passo  | diam. max perno | altezza max piastra | spessore piastre | largh. perno ribad. | carico minimo di rottura | peso netto al m | luce interna fori | lunghezza perno | diam. perno | diam. foro |
|---------------|---------|--------|-----------------|---------------------|------------------|---------------------|--------------------------|-----------------|-------------------|-----------------|-------------|------------|
|               |         | P mm   | Dp mm           | Hi mm               | S mm             | A1 mm               | daN                      | Kg              | A mm              | B mm            | Dp mm       | df mm      |
| DF 822        | 2 x 2   | 8,000  | 3,35            | 7,20                | 0,95             | 6,10                | 600                      | 0,17            | 8,00              | 14,00           | 3,35        | 1,00       |
| DF 844        | 4 x 4   | 8,000  | 3,35            | 7,20                | 0,95             | 10,30               | 1.300                    | 0,33            | 12,10             | 18,10           | 3,35        | 1,00       |
| UF 922        | 2 x 2   | 9,525  | 3,59            | 7,25                | 1,30             | 8,00                | 930                      | 0,22            | 11,45             | 17,55           | 3,59        | 1,25       |
| UF 923        | 2 x 3   | 9,525  | 3,59            | 7,25                | 1,30             | 9,15                | 930                      | 0,28            | -                 | -               | -           | -          |
| UF 944        | 4 x 4   | 9,525  | 3,59            | 7,25                | 1,30             | 12,80               | 1.850                    | 0,42            | 17,05             | 23,15           | 3,59        | 1,25       |
| UF 944 R      | 4 x 4   | 9,525  | 3,59            | 7,90                | 1,57             | 14,90               | 2.610                    | 0,52            | -                 | -               | -           | -          |
| UF 966        | 6 x 6   | 9,525  | 3,59            | 7,25                | 1,30             | 18,50               | 2.780                    | 0,62            | 24,35             | 30,45           | 3,59        | 1,25       |
| UF 966 R      | 6 x 6   | 9,525  | 3,59            | 7,90                | 1,57             | 21,50               | 3.980                    | 0,77            | -                 | -               | -           | -          |
| UF 988        | 8 x 8   | 9,525  | 3,59            | 7,25                | 1,30             | 24,00               | 3.680                    | 0,82            | 29,55             | 35,65           | 3,59        | 1,25       |
| UF 1222       | 2 x 2   | 12,700 | 4,45            | 11,00               | 1,43             | 7,90                | 1.790                    | 0,39            | 11,45             | 17,55           | 4,45        | 1,50       |
| UF 1244       | 4 x 4   | 12,700 | 4,45            | 11,00               | 1,43             | 13,90               | 3.560                    | 0,74            | 17,05             | 23,15           | 4,45        | 1,50       |
| UF 1244 R     | 4 x 4   | 12,700 | 4,45            | 11,00               | 1,67             | 16,35               | 4.130                    | 0,84            | 20,65             | 27,15           | 4,45        | 1,50       |
| UF 1266       | 6 x 6   | 12,700 | 4,45            | 11,00               | 1,43             | 19,90               | 5.370                    | 1,10            | 24,35             | 30,45           | 4,45        | 1,50       |
| UF 1288       | 8 x 8   | 12,700 | 4,45            | 11,00               | 1,43             | 25,90               | 7.120                    | 1,47            | 29,55             | 35,65           | 4,45        | 1,50       |
| UF 1522       | 2 x 2   | 15,875 | 5,09            | 12,95               | 1,59             | 8,90                | 2.460                    | 0,53            | 14,45             | 21,65           | 5,09        | 1,50       |
| UF 1544       | 4 x 4   | 15,875 | 5,09            | 12,95               | 1,59             | 16,00               | 4.940                    | 1,00            | 21,20             | 30,15           | 5,09        | 1,50       |
| UF 1566       | 6 x 6   | 15,875 | 5,09            | 12,95               | 1,59             | 22,70               | 7.450                    | 1,45            | 31,45             | 38,65           | 5,09        | 1,50       |
| UF 1588       | 8 x 8   | 15,875 | 5,09            | 12,95               | 1,59             | 29,30               | 9.880                    | 2,05            | 38,05             | 45,25           | 5,09        | 1,50       |
| LL 1222       | 2 x 2   | 19,050 | 5,68            | 15,00               | 1,79             | 10,10               | 3.090                    | 0,63            | 9,10              | 18,70           | 5,68        | 2,50       |
| LL 1244       | 4 x 4   | 19,050 | 5,68            | 15,00               | 1,79             | 17,90               | 6.180                    | 1,25            | 16,80             | 26,40           | 5,68        | 2,50       |
| LL 1266       | 6 x 6   | 19,050 | 5,68            | 15,00               | 1,79             | 25,70               | 9.270                    | 1,86            | 24,55             | 34,15           | 5,68        | 2,50       |
| LL 1288       | 8 x 8   | 19,050 | 5,68            | 15,00               | 1,79             | 33,50               | 11.770                   | 2,48            | 32,30             | 41,90           | 5,68        | 2,50       |
| LL 1210       | 10 x 10 | 19,050 | 5,68            | 15,00               | 1,79             | 41,10               | 14.710                   | 3,09            | 40,05             | 49,65           | 5,68        | 2,50       |
| LL 1622       | 2 x 2   | 25,400 | 8,25            | 21,00               | 3,10             | 16,60               | 6.470                    | 1,48            | 14,45             | 24,85           | 8,25        | 2,50       |
| LL 1644       | 4 x 4   | 25,400 | 8,25            | 21,00               | 3,10             | 29,50               | 12.940                   | 2,91            | 27,55             | 37,95           | 8,25        | 2,50       |
| LL 1666       | 6 x 6   | 25,400 | 8,25            | 21,00               | 3,10             | 42,40               | 21.180                   | 4,34            | 40,25             | 50,65           | 8,25        | 2,50       |
| LL 1688       | 8 x 8   | 25,400 | 8,25            | 21,00               | 3,10             | 55,40               | 25.500                   | 5,77            | 53,25             | 63,65           | 8,25        | 2,50       |
| LL 2022       | 2 x 2   | 31,750 | 10,15           | 26,00               | 3,50             | 19,00               | 9.810                    | 2,00            | -                 | -               | -           | -          |
| LL 2044       | 4 x 4   | 31,750 | 10,15           | 26,00               | 3,50             | 34,00               | 19.610                   | 3,90            | 30,75             | 42,65           | 10,15       | 3,00       |
| LL 2066       | 6 x 6   | 31,750 | 10,15           | 26,00               | 3,50             | 49,00               | 29.420                   | 5,81            | 45,75             | 57,65           | 10,15       | 3,00       |
| LL 2088       | 8 x 8   | 31,750 | 10,15           | 26,00               | 3,50             | 63,90               | 38.250                   | 7,72            | 60,75             | 72,65           | 10,15       | 3,00       |
| LL 2422       | 2 x 2   | 38,100 | 14,54           | 33,40               | 5,10             | 25,80               | 17.980                   | 4,17            | -                 | -               | -           | -          |
| LL 2444       | 4 x 4   | 38,100 | 14,54           | 33,40               | 5,10             | 46,70               | 35.960                   | 8,17            | 43,55             | 59,15           | 14,54       | 4,00       |
| LL 2466       | 6 x 6   | 38,100 | 14,54           | 33,40               | 5,10             | 67,80               | 53.940                   | 12,18           | 64,55             | 80,15           | 14,54       | 4,00       |
| LL 2488       | 8 x 8   | 38,100 | 14,54           | 33,40               | 5,10             | 88,80               | 70.610                   | 16,19           | 85,55             | 101,15          | 14,54       | 4,00       |
| LL 2822       | 2 x 2   | 44,450 | 15,81           | 36,00               | 6,35             | 31,10               | 21.970                   | 5,50            | -                 | -               | -           | -          |
| LL 2844       | 4 x 4   | 44,450 | 15,81           | 36,00               | 6,35             | 57,10               | 43.930                   | 10,81           | 53,55             | 74,15           | 15,81       | 5,00       |
| LL 2866       | 6 x 6   | 44,450 | 15,81           | 36,00               | 6,35             | 83,10               | 65.900                   | 16,14           | 79,55             | 100,15          | 15,81       | 5,00       |
| LL 2888       | 8 x 8   | 44,450 | 15,81           | 36,00               | 6,35             | 109,10              | 86.300                   | 21,46           | 105,55            | 126,15          | 15,81       | 5,00       |
| LL 3222       | 2 x 2   | 50,800 | 17,75           | 41,00               | 6,27             | 31,70               | 27.500                   | 6,15            | -                 | -               | -           | -          |
| LL 3244       | 4 x 4   | 50,800 | 17,75           | 41,00               | 6,27             | 57,70               | 55.000                   | 12,10           | 53,55             | 74,15           | 17,75       | 5,00       |
| LL 3266       | 6 x 6   | 50,800 | 17,75           | 41,00               | 6,27             | 83,70               | 82.500                   | 18,04           | 79,55             | 100,15          | 17,75       | 5,00       |
| LL 3288       | 8 x 8   | 50,800 | 17,75           | 41,00               | 6,27             | 109,70              | 11.000                   | 24,00           | 105,55            | 126,15          | 17,75       | 5,00       |

Dati non impegnativi

## Catene «FLEYER»

...segue

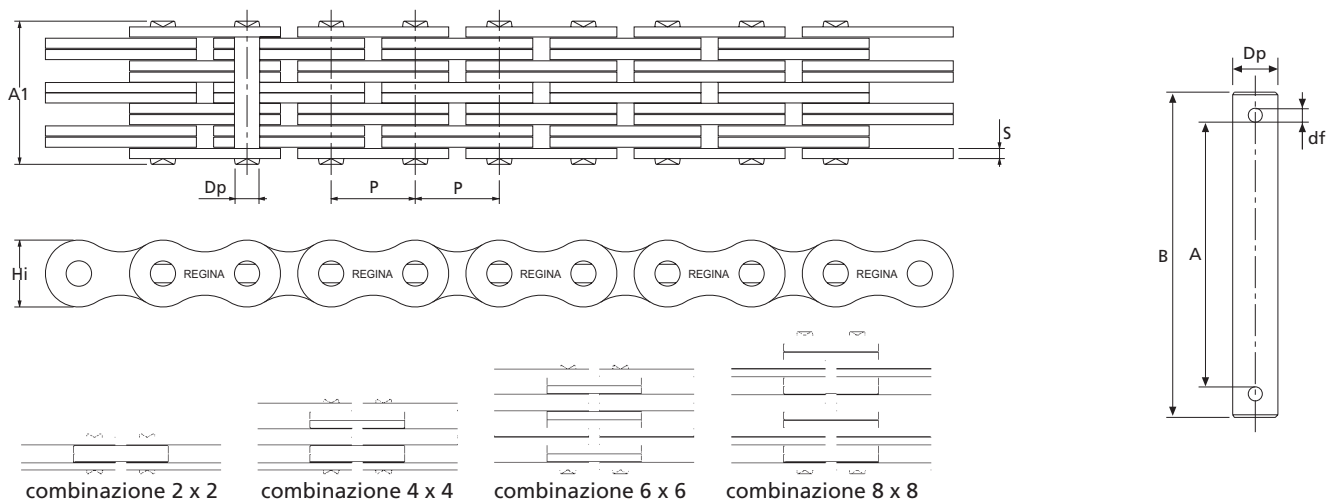

## Serie AMERICANA - ASA

## Perni d'attacco

| Catena numero | comb. | passo  | diam. max perno | altezza max piastra | spessore piastre | largh. perno ribad. | carico minimo di rottura | peso netto al m | luce interna fori | lunghezza perno | diam. perno | diam. foro |
|---------------|-------|--------|-----------------|---------------------|------------------|---------------------|--------------------------|-----------------|-------------------|-----------------|-------------|------------|
|               |       | P mm   | Dp mm           | Hi mm               | S mm             | A1 mm               | daN                      | Kg              | A mm              | B mm            | Dp mm       | df mm      |
| AL 422        | 2 x 2 | 12,700 | 3,97            | 10,30               | 1,57             | 8,50                | 1.710                    | 0,35            | 11,45             | 17,55           | 3,97        | 1,5        |
| AL 444        | 4 x 4 | 12,700 | 3,97            | 10,30               | 1,57             | 14,90               | 3.420                    | 0,69            | 17,95             | 24,05           | 3,97        | 1,5        |
| AL 466        | 6 x 6 | 12,700 | 3,97            | 10,30               | 1,57             | 21,40               | 5.130                    | 1,02            | 24,35             | 30,45           | 3,97        | 1,5        |
| AL 522        | 2 x 2 | 15,875 | 5,09            | 12,83               | 2,04             | 10,60               | 2.790                    | 0,64            | 14,45             | 21,65           | 5,09        | 1,5        |
| AL 544        | 4 x 4 | 15,875 | 5,09            | 12,83               | 2,04             | 19,10               | 5.580                    | 1,25            | 21,20             | 30,15           | 5,09        | 1,5        |
| AL 566        | 6 x 6 | 15,875 | 5,09            | 12,83               | 2,04             | 27,30               | 8.370                    | 1,86            | 31,45             | 38,65           | 5,09        | 1,5        |
| AL 622        | 2 x 2 | 19,050 | 5,95            | 15,50               | 2,40             | 12,65               | 3.340                    | 0,77            | 11,45             | 21,15           | 5,95        | 2,5        |
| AL 643        | 4 x 3 | 19,050 | 5,95            | 15,50               | 2,40             | 20,25               | 5.010                    | 1,38            | -                 | -               | -           | -          |
| AL 644        | 4 x 4 | 19,050 | 5,95            | 15,50               | 2,40             | 22,40               | 6.680                    | 1,77            | 22,55             | 32,15           | 5,95        | 2,5        |
| AL 666        | 6 x 6 | 19,050 | 5,95            | 15,50               | 2,40             | 32,30               | 10.020                   | 2,26            | 32,15             | 42,15           | 5,95        | 2,5        |
| AL 688        | 8 x 8 | 19,050 | 5,95            | 15,50               | 2,40             | 42,25               | 16.800                   | 2,99            | 43,55             | 53,55           | 5,95        | 2,5        |
| AL 822        | 2 x 2 | 25,400 | 7,93            | 20,60               | 3,25             | 17,15               | 6.130                    | 1,49            | 14,65             | 25,15           | 7,93        | 2,5        |
| AL 844        | 4 x 4 | 25,400 | 7,93            | 20,60               | 3,25             | 30,75               | 12.260                   | 2,80            | 29,25             | 38,85           | 7,93        | 3,0        |
| AL 866        | 6 x 6 | 25,400 | 7,93            | 20,60               | 3,25             | 44,15               | 18.390                   | 4,10            | 41,55             | 52,65           | 7,93        | 3,0        |
| AL 866 E      | 6 x 6 | 25,400 | 7,93            | 20,60               | 3,25             | 44,15               | 21.180                   | 4,10            | -                 | -               | -           | -          |
| AL 888        | 8 x 8 | 25,400 | 7,93            | 20,60               | 3,25             | 57,75               | 24.520                   | 5,35            | 54,15             | 64,65           | 7,93        | 2,5        |
| AL 1022       | 2 x 2 | 31,750 | 9,51            | 25,40               | 3,90             | 20,95               | 8.450                    | 2,52            | 17,85             | 30,15           | 9,51        | 3,0        |
| AL 1044       | 4 x 4 | 31,750 | 9,51            | 25,40               | 3,90             | 37,65               | 16.900                   | 4,95            | 33,65             | 46,15           | 9,51        | 3,0        |
| AL 1056       | 5 x 6 | 31,750 | 9,51            | 25,40               | 3,90             | 49,95               | 16.900                   | 6,75            | -                 | -               | -           | -          |
| AL 1066       | 6 x 6 | 31,750 | 9,51            | 25,40               | 3,90             | 54,05               | 31.380                   | 7,35            | 51,15             | 63,15           | 9,51        | 3,0        |
| AL 1088       | 8 x 8 | 31,750 | 9,51            | 25,40               | 3,90             | 70,65               | 33.800                   | 9,68            | 67,55             | 80,15           | 9,51        | 3,0        |
| AL 1222       | 2 x 2 | 38,100 | 11,11           | 31,00               | 4,70             | 24,45               | 12.010                   | 3,48            | 21,05             | 35,15           | 11,11       | 4,0        |
| AL 1244       | 4 x 4 | 38,100 | 11,11           | 31,00               | 4,70             | 44,35               | 24.020                   | 6,90            | 41,65             | 56,15           | 11,11       | 4,0        |
| AL 1266       | 6 x 6 | 38,100 | 11,11           | 31,00               | 4,70             | 64,15               | 36.030                   | 10,30           | 60,65             | 75,15           | 11,11       | 4,0        |
| AL 1288       | 8 x 8 | 38,100 | 11,11           | 31,00               | 4,70             | 83,75               | 48.040                   | 13,60           | 80,35             | 95,15           | 11,11       | 4,0        |
| AL 1422       | 2 x 2 | 44,450 | 12,68           | 36,00               | 5,57             | 28,35               | 15.120                   | 4,79            | -                 | -               | -           | -          |
| AL 1444       | 4 x 4 | 44,450 | 12,68           | 36,00               | 5,57             | 51,85               | 30.240                   | 9,45            | 47,95             | 62,15           | 12,68       | 4,0        |
| AL 1466       | 6 x 6 | 44,450 | 12,68           | 36,00               | 5,57             | 75,25               | 45.360                   | 14,10           | 70,95             | 85,15           | 12,68       | 4,0        |
| AL 1488       | 8 x 8 | 44,450 | 12,68           | 36,00               | 5,57             | 98,25               | 60.480                   | 18,70           | 93,55             | 108,15          | 12,68       | 4,0        |
| AL 1622       | 2 x 2 | 50,800 | 14,28           | 41,00               | 6,27             | 31,95               | 19.130                   | 5,98            | -                 | -               | -           | -          |
| AL 1644       | 4 x 4 | 50,800 | 14,28           | 41,00               | 6,27             | 58,55               | 38.260                   | 11,70           | 54,35             | 71,15           | 14,28       | 5,0        |
| AL 1666       | 6 x 6 | 50,800 | 14,28           | 41,00               | 6,27             | 85,35               | 57.390                   | 17,40           | 81,35             | 98,15           | 14,28       | 5,0        |
| AL 1688       | 8 x 8 | 50,800 | 14,28           | 41,00               | 6,27             | 111,55              | 76.520                   | 23,10           | 108,35            | 125,1           | 14,28       | 5,0        |



# Catene per sollevamento

## Catene «FLEYER»

...segue

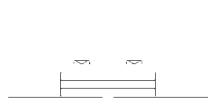
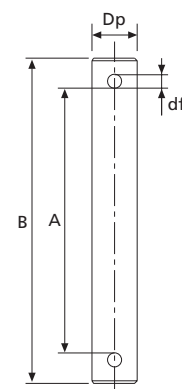
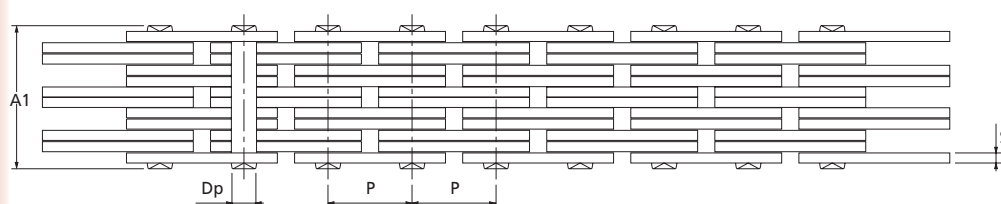

combinazione 2 x 3

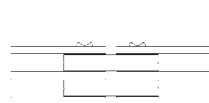

combinazione 3 x 4

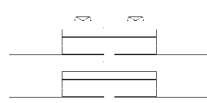

combinazione 4 x 6

## Serie AMERICANA - ASA

## Perni d'attacco

| Catena numero | comb. | passo  | diam. max perno | altezza max piastra | spessore piastre | largh. perno ribad. | carico minimo di rottura | peso netto al m | luce interna fori | lunghezza perno | diam. perno | diam. foro |
|---------------|-------|--------|-----------------|---------------------|------------------|---------------------|--------------------------|-----------------|-------------------|-----------------|-------------|------------|
|               |       | P mm   | Dp mm           | Hi mm               | S mm             | A1 mm               | daN                      | Kg              | A mm              | B mm            | Dp mm       | df mm      |
| BL 423        | 2 x 3 | 12,700 | 5,09            | 11,65               | 2,04             | 12,50               | 2.650                    | 0,76            | 16,45             | 23,65           | 5,09        | 1,5        |
| BL 434        | 3 x 4 | 12,700 | 5,09            | 11,65               | 2,04             | 16,40               | 3.970                    | 1,05            | 20,55             | 27,75           | 5,09        | 1,5        |
| BL 446        | 4 x 6 | 12,700 | 5,09            | 11,65               | 2,04             | 22,70               | 5.300                    | 1,51            | 24,45             | 30,65           | 5,09        | 1,5        |
| BL 523        | 2 x 3 | 15,875 | 5,95            | 14,75               | 2,40             | 14,40               | 3.890                    | 1,18            | 19,25             | 28,45           | 5,95        | 2,0        |
| BL 534        | 3 x 4 | 15,875 | 5,95            | 14,75               | 2,40             | 19,40               | 6.230                    | 1,61            | 24,05             | 33,25           | 5,95        | 2,0        |
| BL 546        | 4 x 6 | 15,875 | 5,95            | 14,75               | 2,40             | 26,80               | 7.780                    | 2,30            | 31,65             | 40,65           | 5,95        | 2,0        |
| BL 623        | 2 x 3 | 19,050 | 7,93            | 18,00               | 3,25             | 20,70               | 4.890                    | 1,81            | 22,55             | 33,15           | 7,93        | 2,5        |
| BL 634        | 3 x 4 | 19,050 | 7,93            | 18,00               | 3,25             | 27,40               | 9.615                    | 2,52            | 25,75             | 36,15           | 7,93        | 2,5        |
| BL 646        | 4 x 6 | 19,050 | 7,93            | 18,00               | 3,25             | 37,50               | 12.950                   | 3,55            | 38,45             | 49,15           | 7,93        | 2,5        |
| BL 666        | 6 x 6 | 19,050 | 7,93            | 18,00               | 3,25             | 44,15               | 14.670                   | 4,22            | 41,55             | 52,65           | 7,93        | 3,0        |
| BL 823        | 2 x 3 | 25,400 | 9,51            | 24,00               | 3,95             | 25,15               | 9.800                    | 3,08            | 22,55             | 34,15           | 9,51        | 3,0        |
| BL 834        | 3 x 4 | 25,400 | 9,51            | 24,00               | 3,95             | 33,55               | 14.710                   | 4,27            | 33,65             | 45,15           | 9,51        | 3,0        |
| BL 846        | 4 x 6 | 25,400 | 9,51            | 24,00               | 3,95             | 46,00               | 20.110                   | 6,05            | 43,25             | 55,15           | 9,51        | 3,0        |
| BL 866        | 6 x 6 | 25,400 | 9,51            | 24,00               | 3,95             | 54,05               | 25.350                   | 7,20            | 51,15             | 63,15           | 9,51        | 3,0        |
| BL 1023       | 2 x 3 | 31,750 | 11,11           | 29,60               | 4,70             | 29,70               | 11.570                   | 4,37            | 25,75             | 40,15           | 11,11       | 4,0        |
| BL 1034       | 3 x 4 | 31,750 | 11,11           | 29,60               | 4,70             | 39,40               | 24.385                   | 6,07            | 35,25             | 49,15           | 11,11       | 4,0        |
| BL 1046       | 4 x 6 | 31,750 | 11,11           | 29,60               | 4,70             | 54,15               | 30.540                   | 8,60            | 51,15             | 65,15           | 11,11       | 4,0        |
| BL 1066       | 6 x 6 | 31,750 | 11,11           | 29,60               | 4,70             | 64,15               | 40.920                   | 9,72            | 60,65             | 75,15           | 11,11       | 4,0        |
| BL 1223       | 2 x 3 | 38,100 | 12,68           | 36,00               | 5,57             | 34,50               | 15.120                   | 6,17            | 30,55             | 45,15           | 12,68       | 4,0        |
| BL 1234       | 3 x 4 | 38,100 | 12,68           | 36,00               | 5,57             | 45,95               | 24.470                   | 8,55            | 41,65             | 56,15           | 12,68       | 4,0        |
| BL 1244       | 4 x 4 | 38,100 | 12,68           | 36,00               | 5,57             | 51,55               | 30.240                   | 9,72            | 47,95             | 62,15           | 12,68       | 4,0        |
| BL 1246       | 4 x 6 | 38,100 | 12,68           | 36,00               | 5,57             | 63,50               | 37.140                   | 12,10           | 59,05             | 74,15           | 12,68       | 4,0        |
| BL 1266       | 6 x 6 | 38,100 | 12,68           | 36,00               | 5,57             | 75,25               | 47.100                   | 14,40           | 70,95             | 85,15           | 12,68       | 4,0        |
| BL 1268       | 6 x 8 | 38,100 | 12,68           | 36,00               | 5,57             | 86,35               | 48.940                   | 16,55           | -                 | -               | -           | -          |
| BL 1288       | 8 x 8 | 38,100 | 12,68           | 36,00               | 5,57             | 98,25               | 60.480                   | 18,64           | 93,55             | 108,15          | 12,68       | 4,0        |
| BL 1423       | 2 x 3 | 44,450 | 14,28           | 42,00               | 6,27             | 39,00               | 19.130                   | 8,10            | 35,25             | 52,15           | 14,28       | 5,0        |
| BL 1434       | 3 x 4 | 44,450 | 14,28           | 42,00               | 6,27             | 52,00               | 31.580                   | 11,20           | 47,95             | 65,15           | 14,28       | 5,0        |
| BL 1444       | 4 x 4 | 44,450 | 14,28           | 42,00               | 6,27             | 58,55               | 38.285                   | 12,70           | 54,35             | 71,15           | 14,28       | 5,0        |
| BL 1446       | 4 x 6 | 44,450 | 14,28           | 42,00               | 6,27             | 71,95               | 43.145                   | 15,80           | 67,05             | 84,15           | 14,28       | 5,0        |
| BL 1466       | 6 x 6 | 44,450 | 14,28           | 42,00               | 6,27             | 85,35               | 53.935                   | 18,84           | 81,35             | 98,15           | 14,28       | 5,0        |
| BL 1488       | 8 x 8 | 44,450 | 14,28           | 42,00               | 6,27             | 111,55              | 76.570                   | 25,00           | 108,35            | 125,10          | 14,28       | 5,0        |
| BL 1623       | 2 x 3 | 50,800 | 17,46           | 48,00               | 7,17             | 43,85               | 28.910                   | 10,00           | 40,05             | 60,15           | 17,46       | 5,0        |
| BL 1634       | 3 x 4 | 50,800 | 17,46           | 48,00               | 7,17             | 58,30               | 44.040                   | 13,90           | 54,35             | 75,15           | 17,46       | 5,0        |
| BL 1646       | 4 x 6 | 50,800 | 17,46           | 48,00               | 7,17             | 80,60               | 57.830                   | 19,80           | 76,55             | 97,15           | 17,46       | 5,0        |
| BL 1666       | 6 x 6 | 50,800 | 17,46           | 48,00               | 7,17             | 94,35               | 86.740                   | 23,90           | 89,35             | 110,15          | 17,46       | 5,0        |
| BL 1666 E     | 6 x 6 | 50,800 | 17,46           | 48,00               | 7,17             | 94,35               | 101.005                  | 23,90           | -                 | -               | -           | -          |
| BL 1668       | 6 x 8 | 50,800 | 17,46           | 48,00               | 7,17             | 109,00              | 86.740                   | 27,60           | 104,55            | 125,15          | 17,46       | 5,0        |
| BL 1688       | 8 x 8 | 50,800 | 17,46           | 48,00               | 7,17             | 124,35              | 115.650                  | 31,50           | 119,55            | 140,15          | 17,46       | 5,0        |
| BL 1688 E     | 8 x 8 | 50,800 | 17,46           | 48,00               | 7,17             | 124,35              | 134.835                  | 31,50           | -                 | -               | -           | -          |

Dati non impegnativi